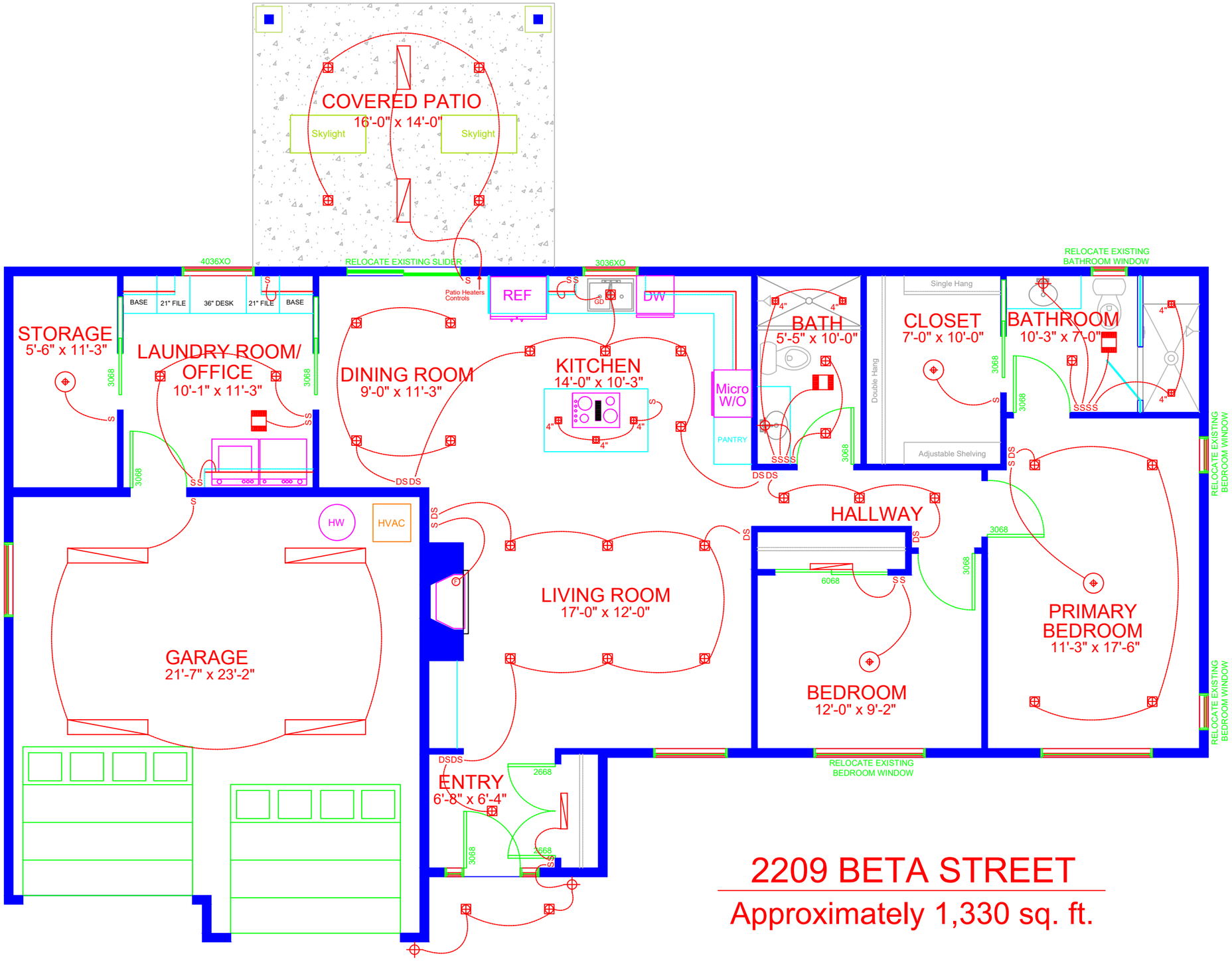

2209 BETA STREET

Approximately 1,330 sq. ft.